

PLAT OF SURVEY

A parcel of land known as OL 24, OL 19 & Part of OL 22 situated in the Northeast Quarter of Section 8, Town 6 North, Range 4 East, Stryker Village, Springfield Township, Williams County, Ohio. Located within the North and the East of the First Principal Meridian of the Original Land Subdivisions of Ohio.

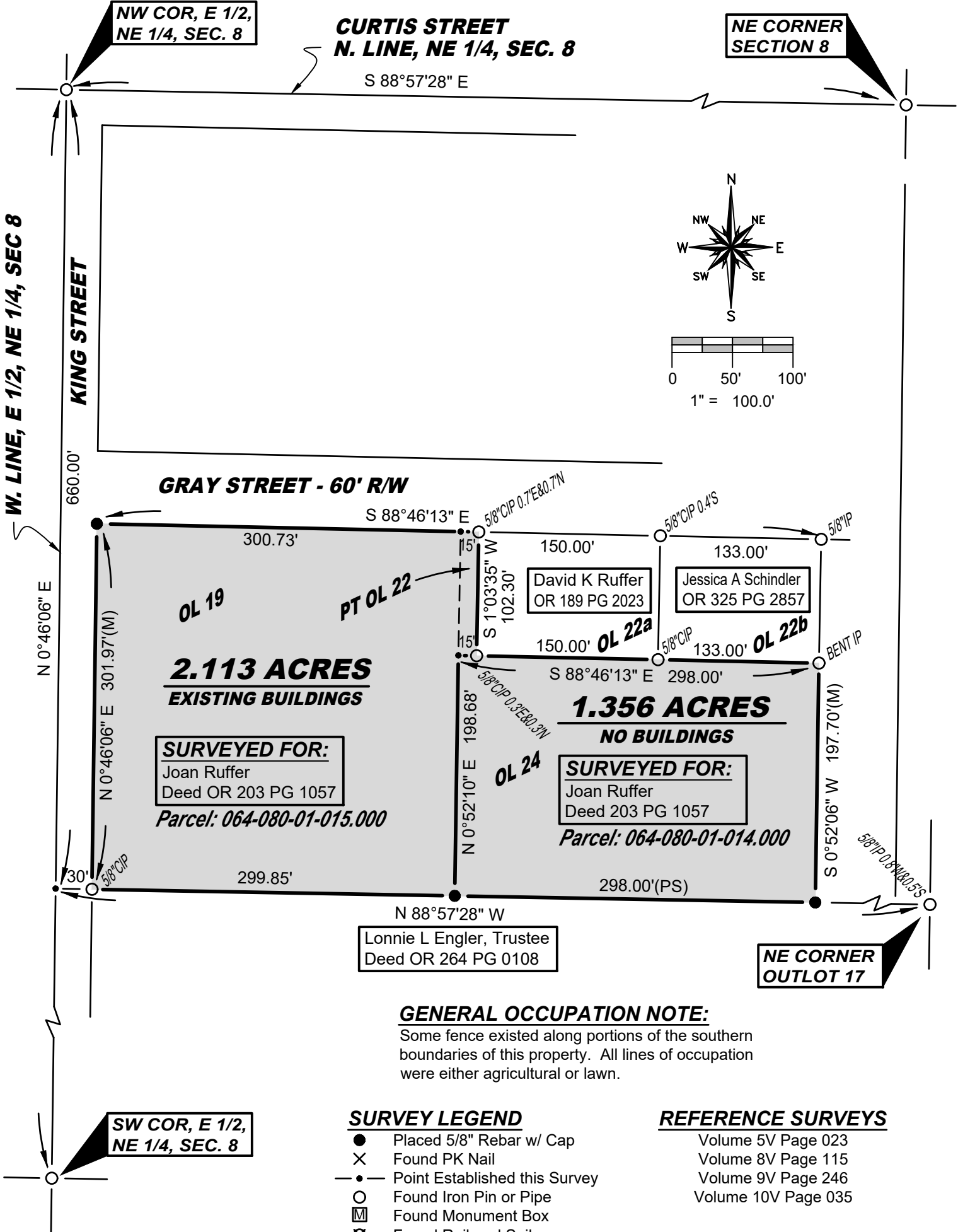

GENERAL OCCUPATION NOTE:

Some fence existed along portions of the southern boundaries of this property. All lines of occupation were either agricultural or lawn.

SURVEY LEGEND

- Placed 5/8" Rebar w/ Cap
- X Found PK Nail
- Point Established this Survey
- Found Iron Pin or Pipe
- ⊠ Found Monument Box
- ⊗ Found Railroad Spike

REFERENCE SURVEYS

- Volume 5V Page 023
- Volume 8V Page 115
- Volume 9V Page 246
- Volume 10V Page 035

I hereby certify that I have surveyed the premises shown on the Plat above. All dimensions are shown in feet and decimals thereof. Since this survey does not include a title search, there could be easements or other encumbrances upon the land which are not shown on this Plat. If these are required, please furnish the necessary information. The Bearings and Distances shown on the Plat above are based on State Plane Coordinates, SPC83, Zone 14 North. This survey has been recorded in Volume 10V Page 239 of the Williams County Survey Records.

Brian M. Wieland
 Brian M. Wieland - Ohio Registered Surveyor No. 8286

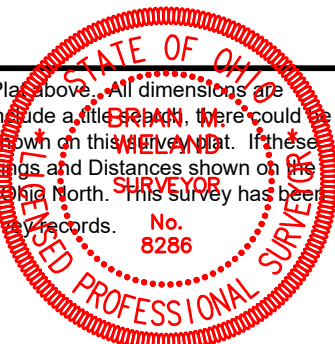

DATE: 5-31-2024 | **JOB: 24-097**

WIELAND SURVEYING & ENGINEERING, LLC
 14067 County Road 20
 West Unity, OH 43570
 419-553-0112 - Voice
 brian@wielandsurveying.com